

YOUTH ARTS AND CRAFTS SCHEDULE

ENTRY DATE: Sunday, September 12, 2021; 2:00 p.m. – 6:00 p.m.

JUDGING: Monday, September 13, 2019; 9:00 a.m. – 2:00 p.m.

CHECK OUT FOR ALL ITEMS: Sunday, September 19, 2021;
1:00 p.m. – 3:00 p.m.

Youth Committee: Hannah Barker, Katie Terry, Kaylee Arney,
Kendall Sullins, Kate Belcher, Kelli Garrett, Noah Smith,
Laken Minnick, Ashli Linkous, Mckenzie Wise
Burgin Peek and Caitlyn Horton

YOUTH EXHIBITORS Ages: 5 to 19 years old

YOUTH GENERAL RULES:

1. Exhibits must be made or grown by each individual exhibitor.
2. Exhibits must have been made after September 2020.
3. Exhibitor will be able to make only one entry per class.
4. Food items must be displayed on disposable plates in re-closeable clear plastic bag.
5. Awards may be withheld from any entry not worthy in the opinion of all the judges. We reserve the right to refuse items that are not "fair quality".
6. All decisions of the judges are final.
7. Committee will not be responsible for items not picked up at the designated check-out time.
8. Every possible care will be taken to protect items; however, the committee assumes no responsibility in case of loss or damage to exhibits. Only under these conditions are entries received.
9. Any youth entering 10 items will be awarded a one-day pass to the Fair.
10. Classes specifically for Youth shall be divided as follows:
Young Explorers - 5-8 years old; Jr. Division – 9 to 13 years old;
Sr. Division – 14 to 19 years old.
11. "Best of Show" Award will be given to entries deemed best overall in the following areas: Crafts, Youth Horticulture, Foods, and Clothing. Best of show may be awarded to any youth ages 5 to 19. Youth awarded this honor will receive an additional premium of \$5.00 and a weekly pass to the fair.
12. Best of Show winners need to pick up weekly passes at the main gate on Monday of the fair.

DEPARTMENT A..... HOUSING

PREMIUMS: FIRST - \$3.00; SECOND - \$2.00; THIRD - \$1.00

SECTION I – CRAFTS (Ages: 5 to 19 years old)

CLASS

1. Room Improvement Article (no pillows)
2. Door Decoration
3. Art – Paintings (must be matted, no larger than 11x14)
4. Art - Crayons (coloring page only; no bigger than 8.5x11) (YE only)
5. Art - Pencil Drawing (#2 pencil or colored, no bigger than 8.5 x 11)
6. Photography (1 photograph; matting only, no frame, 4x6 to 8 x 10)
7. Collage (no larger than 11x14)
8. Canvas Painting – Unframed of any size.
9. Tin Punch
10. Jewelry - Earrings
11. Jewelry - Bracelets
12. Jewelry – Necklaces
13. Jewelry - Rings
14. Embroidery
15. Quilts & Quilted Items
16. Ceramic Items
17. Christmas Decoration
18. Counted Cross Stitch
19. Bead Art (no jewelry pieces)
20. Model (any kind)
21. Lego Art (must have theme & must be secured on board no bigger than 11 x 14)
22. Hobby Collections (must be in a container)
23. Woodworking (i.e. birdhouses, feeders, etc./woodcarving) 12 inches & smaller
24. Woodworking (i.e. birdhouses, feeders, etc./woodcarving) Larger than 12 inches
25. Something from Nothing (with description on index card)
26. Recycled Item (with description on index card)
27. Sew and Show pillows.
28. Pillowcases – Hand or Machine sewn
29. Purses
30. Leathercraft
31. Decorated Pumpkin (no carving or cutting; faces only)
32. Sand Art
33. Hair Accessory
34. Duct Tape Craft Item
35. Decorated Flip Flops
36. String Art
37. Mosaics
38. Miscellaneous



SECTION II – YOUTH HORTICULTURE

PREMIUMS: FIRST - \$3.00; SECOND - \$2.00; THIRD - \$1.00

RULES

1. General rules apply to this section.
2. Plastic drink bottles (not glass) no larger than 16oz.
3. No class age division.

CLASS

1. Zinnias
2. Marigolds
3. Dahlias
4. Celosia
5. Petunia
6. Roses – miniature
7. Roses - Standard
8. Asters
9. Potted Geranium
10. Dish Garden
11. Flowering potted plant – 8"-12"
12. Hanging Basket, flowering
13. Potted Collection must have at least two varieties
14. Theme Arrangement: "Let the Good Times Grow"
15. Potted Fairy Garden



DEPARTMENT BFOODS

1. Items must be exhibited on paper plates in re-closeable clear plastic bag.
2. Young Explorer, Junior, and Senior Division for all classes.
3. No food items are to be made from commercial mix.
4. Recipes must be submitted on index card with entry.

PREMIUMS: FIRST - \$3.00; SECOND - \$2.00; THIRD - \$1.00

SECTION I – BREADS

CLASS

1. 3 biscuits
2. 3 fruit muffins
3. Skillet Corn Bread (3 wedges)
4. ½ Yeast Loaf Bread
5. 3 slices Quick Bread

SECTION II – COOKIES CAKES & PIES

CLASS

1. 3 Chocolate Chip Cookies
2. 3 Peanut Butter Cookies
3. 3 Sugar Cookies
4. 3 Oatmeal Cookies
5. 3 No Bake Cookies
6. 3 Brownies
7. 3 slices cake or 3 cup cakes – cook's choice
8. 3 slices/pieces cooks choice gluten free cake or brownie
9. Decorated Cakes – Judged on appearance only (mock forms only)
10. 3 decorated cupcakes
11. 4 Cake Pops - presented on Styrofoam form/covered.
12. Whole Pie – Non-Refrigerated variety.
13. 3 Cookie dessert bars of choice

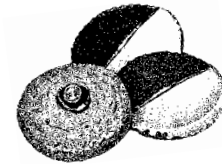

SECTION III – CANDY

CLASS

1. 3 pieces of Chocolate Fudge
2. 3 pieces of Peanut Butter Fudge
3. Miscellaneous (cook's choice – 3 pieces)

SECTION IV – CANNED FOODS

1. Entries must be in standard canning jars and lids, rings must be on jar.
2. Young Explorers, Junior and Senior Division for each fruit or vegetable.
3. All entries must have been canned by the exhibitor since October, 2017.
4. No rust on lids or rims.
5. Please put entry card with item(s) canned.

CLASS

1. 1 quart or 1-pint fruit
2. 1 quart or 1-pint tomatoes (no juice)
3. 1 quart or 1-pint green beans
4. 1 quart or 1-pint sweet pickles
5. 1 quart or 1-pint dill type pickles.
6. 1 pint or ½ pint jelly (no apple butter)
7. 1 pint or ½ pint jam (no apple butter)
8. 1 pint or ½ pint apple butter
9. 1 pint or ½ pint Salsa
10. 1 pint or ½ pint miscellaneous

DEPARTMENT C CLOTHING

1. Items must be secured on hangers.
2. General Rules apply to this section.

PREMIUMS: FIRST - \$3.00; SECOND - \$2.00; THIRD - \$1.00

CLASS

1. Apron
2. Vest
3. Shorts
4. Slacks
5. Blouse or Shirt
6. Skirt
7. Dress of choice
8. Jacket
9. Child's or Baby's Garment
10. Wool Garment (70% Wool)
11. Painted T-Shirt
12. Tie-dye Shirts
13. Crocheted or Knitted Article (example: Vest, Sweater, Scarf, etc.)
14. Appliqued Design Garment, Example: Heat Press (no purses)
15. Doll Cloths
16. Clothing Item made from alternative materials (example: duct tape or newspaper)
17. Themed Outfit (Shirt & Shorts/Pants) To illustrate theme and can be a decade or fair theme.

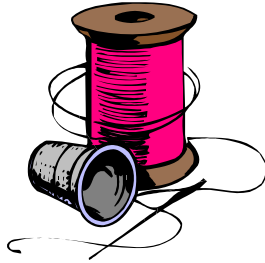

FARM CROPS

COMMITTEE: Phil Blevins and Lisa Little

GENERAL RULES:

1. All field crops, tobacco, and vegetables must be entered in the name of the producer on **SUNDAY, SEPTEMBER 12, 2021 between the hours of 2:00 p.m. and 6:00 p.m.**
2. Entries must be removed on **SUNDAY, SEPTEMBER 19th between the hours of 1:00 p.m. and 3:00 p.m.**
3. Only one entry per exhibitor in any class and all products must be of the current years' growth.
4. In any class where there is no competition, a blue ribbon will be awarded (if worth) and second money paid.
5. Any exhibit that deteriorates during the week may be discarded. Premiums will still be awarded and ribbons will be displayed.
6. Any person entering 10 items will be awarded a one-day pass to the Fair. Weekly passes will be given to Best of Show winner in each department.
7. Best of Show winners need to pick up weekly passes at main gate on Monday of the fair.

DEPARTMENT A..... FIELD CROPS AND VEGETABLES

PREMIUMS: FIRST - \$5.00; SECOND - \$3.00; THIRD - \$1.00

SECTION I – OPEN

1. Yellow or White Corn Stalks with ear – 3 stalks
2. Yellow or White Corn – 3 ears (shucked but shuck attached to ear)
3. Popcorn, any variety – 3 ears
4. Ornamental Corn – 3 ears
5. Irish Potatoes – 3 specimens
6. Irish Potato – largest – 1 specimen
7. Sweet Potatoes, 3 specimens
8. Red tomatoes, table type, slicing – 3 specimens
9. Yellow tomatoes, table type, slicing – 3 specimens
10. Small novelty tomatoes – 6 specimens
11. Peppers, sweet bell – 3 specimens
12. Peppers, banana – 3 specimens
13. Peppers, hot – 3 specimens
14. Green Beans, snap – 6 specimens
15. Pole Beans – 6 specimens
16. October Beans – 1 pint
17. Beets with tops – 3 specimens
18. Broccoli – 1 bunch
19. Carrots, with tops – 3 specimens
20. Chicken Eggs (1 dozen in carton)
21. Chestnuts – 5 specimens
22. Sweet Corn, untrimmed, in shuck – 3 ears

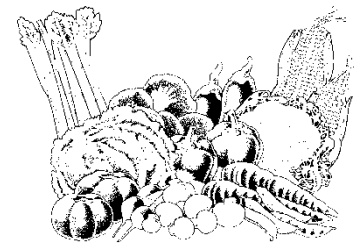

23. Cucumber, slicing – 3 specimens
24. Cucumber, pickling – 3 specimens
25. Yellow onion – 3 specimens
26. Red Onions – 3 specimens
27. White Onions – 3 specimens
28. Pumpkin, any variety, good quality – 1 specimen
29. Pumpkin, largest – 1 specimen
30. Pumpkins, Jack-O-Lantern Type – 1 specimen
31. Squash, any variety, good quality – 1 specimen
32. Gourd, ornamental display – 3 or more
33. Gourd, large type – 1 specimen
34. Okra – 3 pods
35. Squash, winter type – 1 specimen
36. Summer squash – 3 specimens
37. Grapes – 3 bunches
38. Sunflower, good quality, 1 head
39. Vegetable plate, exhibitor's choice – 5 or more specimens
40. Watermelon – 1 specimen
41. Cantaloupe – 1 specimen
42. Honey with comb
43. Honey strained
44. Miscellaneous
45. Hay, alfalfa – 1 bat in clear plastic bag
46. Hay, orchard grass – 1 bat in clear plastic bag
47. Hay, Timothy – 1 bat in clear plastic bag
48. Hay, mixed grass – 1 bat in clear plastic bag



SECTION II – YOUTH

Classes same as above for youth under 18 as of day of show.

PREMIUMS (to be paid in addition to ribbons):

FIRST - \$5.00; SECOND - \$3.00; THIRD - \$1.00

DEPARTMENT BBURLEY TOBACCO

PREMIUMS (to be paid in addition to ribbons):

FIRST - \$25.00; SECOND - \$15.00; THIRD - \$10.00; FOURTH - \$5.00

CLASS

1. Stalks, 3 green, 2021 crop – Fresh cut



2021 HONEY SHOW PRESENTED BY THE HIGHLANDS BEEKEEPERS ASSOCIATION

SHOW CHAIRPERSON: Jeremy Blackwell: abingdonbeecompany@gmail.com

CHECK-IN TIME: Sunday, September 12, 2021; Between 2:00 PM and 6:00 PM.

PICKUP TIME: All entries will remain in the show area for public viewing after the judging. All entries will remain on display. Exhibitors may pick up their entries on Sunday, September 19th, between 1:00 PM and 3:00 PM. Entries not picked up by 3:00 PM on Sunday, September 19th, will be disposed of by the Honey Show Committee.

General Rules of the Honey Show:

1. The honey show is open to any attendee who wishes to enter one or more exhibits, except as otherwise specifically provided for herein. The honey show is NOT open to individuals serving as Judges, Show Chairman, or Show Secretary.
2. Entries must be received between 2:00 PM and 6:00 PM on Sunday, September 12, 2021. No entries will be accepted after this deadline.
3. Each Exhibitor must sign an affidavit stating that each entry he or she submits was produced by the Exhibitor in conformity with the rules set forth herein.
4. Each Exhibitor may make only one entry per class. Duplication (same product) of entries by families is also prohibited.
5. All exhibits must be produced by the Exhibitor within the last calendar year.
6. In instances where the exhibit may qualify for consideration in multiple classes, the Exhibitor shall have the final decision as to which class to enter the exhibit. This selection will not be overturned by the Judge(s). Said exhibit will be judged based on the criteria set forth in the selected class.
7. Once exhibits have been accepted into the competition by the Show Secretary, they may not be altered in any way.
8. After submitting entries to the Show Secretary, Exhibitors may not enter the area where the exhibits have been placed.
9. The Secretary, Stewards or Judges are the only persons who may enter the honey judging area.
10. Judges will enter the honey show area after the close of Exhibitor acceptance. This is to ensure as close to a blind judging as possible.
11. Allowances will be made for minor damage to cappings in entries in the comb honey categories, where such minor damage is clearly the result of previous judging in another show.
12. For all exhibits which require, or give the Exhibitor the option of using, any display case, dish, base, frame, stand, or any other exhibition aide, the same should be presented in the same clean, neat, and uniform manner so as to complement and add merit to the accompanying exhibit.

13. Entries for winners in each class & Best in Show will be held for display at the Southwest Virginia Cultural Center & Marketplace. Entrant's will be notified when the display has been removed and coordinate a pickup day/time.
14. Exhibits and other items not retrieved by the deadline posted for pick-up, shall be deemed abandoned, and shall be donated to the Highlands Beekeepers Association Honey Show Committee for future use or disposal. The Highlands Beekeepers Association is not responsible for any items left after the pick-up deadline.
15. Copyright of any submitted recipe, artwork, literary work, or other media remains with the Exhibitor, but the Highlands Beekeepers Association has the unrestricted right to publish images of submitted recipe, artwork, literary work, or other media in its newsletter, on its website, and via its social media outlets, plus unrestricted rights to use the same in any related material for PR purposes.

Prizes & Awards:

It is the intention that ribbons will be given in all classes even if there is only one entry in the class. However, in order to receive an award that entry must be worthy of placement. Entry into a class does not guarantee an award. The decisions of the Judges are final. Exhibitors found willfully cheating, or purposefully altering or disfiguring an entry for the purpose of influencing the validity of judging will be disqualified from the contest, as well as from any future honey shows sponsored by the Highlands Beekeepers Association for a period of not less than three (3) years. Ribbons will be awarded to Best in Show, First, Second and Third place winners in each class. Cash prizes will be awarded to Best in Show & First place winners in each class. Gift baskets or similar prizes will be awarded to Second and Third place winners in each class. Entries for winners in each class & Best in Show will be held for display at the Southwest Virginia Cultural Center & Marketplace.

Awards for the Fall Honey Show are as follows:

- Best in Show - \$75

Classes:

- First place - \$50
- Second Place - Gift Basket or Equivalent
- Third Place - Gift Basket or Equivalent

Classes:

The following categories will be accepted and judged at the Honey Show:

Class 1: Extracted Honey

- A. Light
- B. Amber
- C. Dark
- D. Youth

Cloverbud (ages: 5-8)

Junior (ages: 9-13)

Senior (ages: 14 - 17)

Class 2: Chunk Honey Comb

Class 3: Full Frame Comb Honey

Class 4: Beeswax Block

Rules for Individual Classes:

Class 1: Extracted Honey

Extracted honey is judged in three subclasses for Adults as well as Youth classes: (a) light, (b) medium or amber, and (c) dark. (d) Youth will be divided into Cloverbud (5-8), Junior (9-13) and Senior (14-17). Youth may be further subdivided into Light, Amber, & Dark classes, depending on the number of entries. Entrants may submit one entry in each of these three classes. One entry of extracted honey is defined as two (2) one-pound jars. All forms of extracted honey are to be presented in one-pound, glass (no plastic), "Queen-line" or "Classic" style jars. Closures may be of metal or plastic. Tamper-proof seals are prohibited. There shall be no labels on the jars. Judges evaluate entries on the following: Cleanliness of the jar and lid; Correct fill level; Uniformity of the two jars that comprise the entry; Cleanliness and clarity of the honey; Moisture content; and aroma and flavor (for off aromas and or flavors). Contact Jeremy @ Abingdon Bee Company 276-492-5369 if you need to purchase jars at cost for the competition.

Class 2: Chunk Comb Honey

One entry of chunk honey is defined as two (2) 1-pound jars. Chunk honey must be displayed in straight sided, glass, wide mouth, jars. The glass should not be embossed. Only one chunk of comb should be in each jar for competition. The chunk of comb must be in one piece, with a straight mid rib and of uniform thickness. The cuts should be clean and uniform. The chunk comb should be cut and sized to appropriately fit the container. Honey should fill the rest of the jar to the appropriate fill line. The comb should be oriented in the container as found naturally in the hive. Comb with watery cappings should be avoided. The comb should extend the length of the jar. Comb is judged for equal amounts on either side of the center rib. The criteria stated above for judging extracted honey applies to judging chunk honey as well. Contact Jeremy @ Abingdon Bee Company 276-492-5369 if you need to purchase jars at cost for the competition.

Class 3: Full Frame Comb Honey

An entry of full frame comb honey is one (1) frame of capped honey suitable for radial or tangential mechanical extraction. Frames must be shown in protective casing without lacing or edging and both sides of the comb should be visible.

Judging criteria are completeness of capping, uniformity of appearance and color (including the honey in the comb), cleanliness, absence of uncapped or leaking cells, no "wet" cell appearance, freedom from granulation and pollen, and symmetry throughout the frame. Total weight of the entire entry may be used as a tiebreaker. Contact Jeremy @ Abingdon Bee Company 276-492-5369 for assistance with shrink wrapping your entry.

Class 4: Beeswax Block

An entry consists of one (1) block of pure beeswax. The block must weigh between one to two pounds, no more, and should have thickness no greater than 1.5 inches. The wax should be clean, and free of impurities. The block should be smooth-surfaced and free of blemishes, decorations or embellishments. Preferable color should be lemon yellow with a pleasant fragrance. The block should be submitted on a plain, white paper plate, in a zip-top bag. Alternatively, at the Exhibitor's option, the block may be shown in a protective display case. If a showcase is used, it must not exceed 12"(length) x12"(width) x4"(depth), and the wax block must be readily accessible for judging. The show case will not be judged.

YOUTH ACTIVITIES & LIVESTOCK DIVISION GENERAL LIVESTOCK RULES

1. With the exception of Jr. Market Lambs, Jr. Commercial Ewe Lambs and Jr. Market Goats, all other animals must be pre-registered through the Washington County Extension Office or online no later than September 1st, with the exception of Jr. Market Lambs, Jr. Commercial Ewes and Jr. Market Goats (all others must be postmarked or faxed no later than 5:00 p.m. September 1st) on the Official Entry Form. No additions will be accepted after this date. No substitutions will be allowed after this date.
Email washingtoncofairlivestock@ymail.com for questions and correspondence concerning livestock entries and shows.

Join us on Facebook at "[Washington County Fair Livestock Shows](#)" for links to show entry forms

2. **HEALTH REGULATIONS:** All livestock must comply with the following:
All out of state animals are required to have a current 30-day Health Certificate issued by a licensed veterinarian. The Health Certificate(s) will be checked when the animal(s) are unloaded onto the fairgrounds. Any animal not having a Health Certificate will not be allowed into the barn and will have to exit the fairgrounds. Specific health requirements are listed under the appropriate livestock classification.
PLEASE READ ALL REQUIREMENTS FOR YOUR LIVESTOCK – THESE WILL BE STRICTLY ENFORCED. Animals must be healthy, reasonably clean and free of disease and parasites. Any animal(s) found to be unhealthy or harboring parasites will not be allowed to unload at the fairgrounds and therefore must stay on the trailer or return home.
3. **4-H Poultry exhibits** (pre-registered) will be admitted Thursday, September 16th at 5:00 p.m.
SHOW MANAGER: Crystal Peek – Washington County VA Extension Office
SHOW DATE: Thursday, September 16th, judging begins at 5:30 p.m. – auction to follow conclusion of Goat Show
Released after 10:00 p.m. on Thursday, September 16th

4-H Market Hog (pre-registered) will be admitted Monday, September 13th between 2:00 p.m. & 6:00 p.m.
SHOW MANAGER: Crystal Peek – Washington County VA Extension Office
SHOW DATE: Monday, September 13th, 7:00 p.m.
Released after 10:00 p.m. on Monday, September 13th

Open Goats, Open Breeding Sheep & Open Hair Sheep will be admitted Wednesday, September 15th between 8:00 a.m. & 5:00 p.m.
SHOW DATE: Wednesday, September 15th, 6:00 p.m.
Released after 9:00 p.m. on Wednesday, September 15th

Beef Cattle will be admitted Friday, September 17th between 8:00 a.m. & 3:00 p.m.
SHOW DATE: Friday, September 17th, 4:00 p.m.
Released after 10:00 p.m. on Friday, September 17th.

Jr. Market Lambs, Commercial Ewe lambs & Market Goats will be admitted starting at noon on Friday, September 17th and until 9:30 a.m. on Saturday morning, September 18th

SHOW DATE: Saturday, September 18th at 11:30 noon.

Release time will be 7:00 p.m. on Saturday, September 18th.

4. All decisions rendered by show management and the Livestock Committee are Considered final and are not subject to appeal.
5. Premiums will not be paid if livestock are taken out before scheduled time. If animal(s) must be released prior to scheduled release time, proof of entry in another livestock **show and ten (10) days' notice is required.** Adequate documentation from the other show/fair administration must be provided. Entry forms will not be accepted. Any other circumstances should be brought up to a Livestock Committee member for approval prior to the fair.
6. If Washington County Fair receipts are inadequate to pay premiums listed, the show management reserves the right to reduce premiums as may be found necessary.
7. Animals stall space, and alleyways must be kept clean and presentable.
8. Animals shown in Showmanship must be entered in another show class.
9. Washington County Fair Livestock Committee prefers that only the night watchman be in the exhibitor's building between the hours of 11:00 p.m. and 6:00 a.m. One caretaker per livestock exhibit may be granted permission to stay in exhibitor's area at the discretion of the Department Chairman. Said permission must be in writing.
10. Fair Officials reserve the right to limit the number of livestock exhibits in accordance with space.
11. The Livestock Committee reserves the right to ask that any unruly animal or exhibitor be removed from the grounds. All animals will be kept under control at all times by handler/owner.
12. ABSOLUTELY NO ALCOHOLIC BEVERAGES OR SMOKING IS PERMITTED IN LIVESTOCK BARN.
13. **All out of state animals must have a 30-DAY HEALTH CERTIFICATE issued by a licensed veterinarian in order to be allowed in the barn and to show. Any out of state animal not having a 30-day Health Certificate will not be allowed in the barn and will have to exit the fairgrounds. Exhibitor is held responsible to understand and adhere to the rules for your specific livestock class and show. READ CAREFULLY AND COMPLETELY!**
14. **Wash rack is reserved for species in the show ring that day.** ie. Beef Cattle on Friday, Sheep and Goats on Saturday.
15. Exhibitors will be responsible for cleaning area after checkout. Premiums will be withheld if area is not deemed to be reasonably clean by Livestock Committee.
16. Handler/owner will be held directly responsible for their animal's welfare and control.

17. All livestock entries shall be submitted in the proper form. All Beef, Dairy, Goat and Sheep entries will be entered separately on designated form. Entries not submitted in proper format will not be honored.
18. All animals will be subject to a health check concerning all State & Federal Health Requirements by a licensed veterinarian, State/Federal health official and/or other qualified individual as appointed by the Livestock Committee. If your animal is found to be unhealthy or harboring some stage of disease, your animal will be asked to leave the fairgrounds immediately for the benefit of other animals and exhibitors.
19. All blocking, fitting & clipping chutes will be located in area designated unless otherwise designated by livestock committee.
20. Each exhibitor will be issued 3 exhibitor passes, one trailer pass and one livestock vehicle pass. A MAXIMUM of 6 exhibitor passes and 1 vehicle pass will be issued per family. All passes will be mailed prior to fair opening. Additional passes must be requested from livestock committee person in charge and will be issued at their discretion.
21. **ALL livestock and equipment are to be unloaded at the back door near the wash racks. There will be no unloading allowed at the side door.**
22. All exhibitor trailers are required to park in designated areas behind the wash rack. Those with a livestock vehicle passes will park in a designated area outside of the gate. **Vehicle passes will be issued according to species of animal to be shown and will be valid in the barn parking area only for the designated time frame of that species being shown. Drivers must maintain a very slow speed in and around the barn area**
23. **A livestock parking pass does not guarantee entrance to the fair. Each passenger must have an exhibitor and/or volunteer pass. Anyone not in possession of an exhibitor and/or volunteer pass will be sent to the main gate and must pay to enter the fair.**
24. **Absolutely NO vehicles are allowed to drive around or behind the barn after the fair opens at 4 p.m. Monday – Thursday and 12:00 noon Friday and Saturday. No exceptions.**
25. Failure to follow livestock parking rules and/or misuse of exhibitor vehicle passes will result in withdrawal of parking privileges.

ANIMAL EXHIBITOR CODE OF CONDUCT

This Code of Conduct is an agreement, formal or implied, between the participants and the management of this Fair. Its purpose is:

- To ensure the overall well-being of animal exhibited
- To ensure the use of commonly accepted practices in preparing and exhibiting animals for show.
- To maintain a safe and wholesome food supply.
- To maintain the intent and integrity of animal competitions and displays for future generations.

Animal exhibitors participating at this Fair agree to the following guidelines:

1. Animals must be transported to and from the Fair in accordance with all transport regulations and standards.
2. Intentional misrepresentation of an animal in any way including age of the animal, ownership, altering of pedigree, or other misinformation provided by the exhibitor is prohibited.
3. Animals must be treated and handled in a responsible manner. They will be fed and watered at least twice daily.
4. Treating an animal internally or externally with any substance or procedure used to artificially change the conformation, appearance, or handling characteristics of the animal for show is prohibited. This does not apply to accepted methods of clipping or combing an animal's hair.
5. The use of abusive showing and/or handling practices such as striking animals or administering an electrical shock to cause swelling or to affect the bracing behavior of an animal is prohibited.
6. Direct criticism or interference with the judge, show management, other exhibitors, breed representatives, or show officials before, during, or after a competitive event is prohibited.

Any violation of this Code of Conduct will result in forfeiture of premiums and awards, disqualification, and probationary status and/or loss of eligibility for future competition at this Fair.

An overview committee consisting of at least three people generally recognized as knowledgeable of livestock management and exhibitions are responsible for the administration of this Code of Conduct. Their decisions are final and not subject to appeal.

BEDDING WILL BE ALLOWED

DEPARTMENT A.....BEEF CATTLE**Show Date: Friday, September 17, 2021, 4:00 p.m.****Join us on Facebook at "Washington County Fair Livestock Shows"****BEEF SHOW MANAGERS:** Kelly Thomas & Mary Jo Alexander**BEEF COMMITTEE:**

Kelly Thomas
 Mary Jo Alexander
 Jason McCall
 Gary Thomas
 Bobby Thomas



Chad Thomas
 Alan McCall
 Sarah Scyphers

Honorary Committee Members: Doris & Kenneth Worley

BREEDS: All Beef Breeds including Commercial**CLASSES (to be shown in divisions by breed):****CHRIS JOHNSON MEMORIAL SHOWMANSHIP**

(**Ribbons & premiums & trophy or medallion)

- 1A. Cow Buddies* - For the Smallest Showman 0-5 years old. **
- 1B. Novice Showmanship* – Class open to children 6-9 years old. **
2. Junior Showmanship* – ages 9-11 years as of day of show. **
3. Intermediate Showmanship* – ages 12-14. **
4. Senior Showmanship* – ages 15-20. **

BULLS

- | | |
|--|-------------------------|
| 5. Junior Bull Calves* | Calved after 1-1-21 |
| 6. Winter Bull Calves* | Calved 11-1 to 12-31-20 |
| 7. Senior Bull Calves* | Calved 9-1 to 10-31-20 |
| 8. Late Summer Yearling Bulls* | Calved 7-1 to 8-31-20 |
| 9. Early Summer Yearling Bulls* | Calved 5-1 to 6-30-20 |
| 10. Late Junior Yearling Bulls* | Calved 3-1 to 4-30-20 |
| 11. Early Junior Yearling Bulls* | Calved 1-1 to 2-28-20 |
| 12. Senior Yearling Bulls* | Calved 9-1 to 12-31-19 |
| 13. Senior Bulls | Calved 1-1 to 12-31-18 |
| 14. Grand Champion & Reserve Champion Bull | |

HEIFERS

- | | |
|--|-------------------------|
| 15. Spring Heifer Calves* | Calved after 3-1-21 |
| 16. Junior Heifer Calves* | Calved 1-1 to 2-28-21 |
| 17. Winter Heifer Calves* | Calved 11-1 to 12-31-20 |
| 18. Senior Heifer Calves* | Calved 9-1 to 10-31-20 |
| 19. Late Summer Yearling Heifers* | Calved 7-1 to 8-31-20 |
| 20. Early Summer Yearling Heifers* | Calved 5-1 to 6-30-20 |
| 21. Late Junior Yearling Heifers* | Calved 3-1 to 4-30-20 |
| 22. Early Junior Yearling Heifers* | Calved 1-1 to 2-28-20 |
| 23. Senior Yearling Heifers* | Calved 9-1 to 12-31-19 |
| 24. Grand Champion & Reserve Champion Heifer | |

COWS

25. Cow/calf* Natural calf at side Calved after 1-01-21
26. Ernest & Alberta Copenhaver Memorial Supreme & Reserve Supreme Bull Awards
27. Ernest & Alberta Copenhaver Memorial Supreme & Reserve Supreme Heifer Awards
28. Old Timers Showmanship – Ages 20 & over. \$10 cash entry before class Begins. Winner takes total amount obtained from Old Timers Showmanship Entries.

FEEDER STEER RULES

1. Cattle must be broke to tie and show at halter.
2. All General Livestock Rules apply.
3. Classes will be determined by show management upon entry.



PREMIUMS						
1 st	2 nd	3 rd	4 th	5 th	6 th	7 th
\$20	\$15	\$10	\$6	\$5	\$4	\$3

**GRAND CHAMPIONS & RESERVE CHAMPIONS –
 FANCY ROSETTES**

**Supreme Bull (class #26) & Supreme Heifer (class #27)
 Grand to receive \$100 and Reserve to receive \$75**

BEEF SHOW RULES

1. Registration papers must be available for all animals entered in breed shows. Animals one year of age or older (as of day of show) must have valid registration papers or proof that registration application with appropriate breed association has been made. If no registration is available, these animals will be placed in commercial classes. Tattoos will be checked on all registered animals.
2. Health Regulations – All out of state must comply with State and Federal Health Regulations and have the necessary paperwork with the animals at time of registration. **ALL OUT OF STATE CATTLE entering the fairgrounds must have a 30-day Health Certificate issued by a licensed veterinarian or the animal will not be allowed on the fairgrounds.**
3. All animals must be clean and in show condition prior to arrival at the Fair and kept presentable to be allowed to show.
4. Manure to be disposed of in designated area only.
5. Premiums will not be presented until stall area is cleaned.
6. All blocking chutes will be located outside of the barn. **NO FITTING OF ANIMALS PERMITTED.** NO adhesives, glues, or paint will be permitted. **ANY ANIMAL DETERMINED TO BE 'FITTED' MAY BE DISQUALIFIED FROM THE SHOW.**

7. All General Livestock Rules will apply – Please read these and be familiar with them as you will be expected to adhere to these rules.

8. All bulls over one year require a nose lead.

9. Beef Cattle will be admitted Friday, September 14th between 8:00 a.m. & 3:00 p.m.
SHOW DATE: Friday, September 14th, 4:00 p.m.
Released after 10:00 p.m. on Friday, September 14th. Removing cattle before show Management dismisses will result in forfeiture of premiums.

10. A minimum of 6 heifers is required to hold a breed show. If a breed does not meet the minimum requirement, those heifers will show in "Other Registered Beef Breeds". Commercial heifers will show in a separate class regardless of number of entries.

11. Beef Cattle entries are to be submitted on the form marked for beef cattle only – no other livestock may be entered on this form. All incorrect entries will not be honored.

12. If there are less than 3 bulls in a breed show, these animals may be classed together as other registered beef breeds at the discretion of the show management.

13. No animal older than 39 months as of the date of the show will be admitted into the fairgrounds.

14. All animals admitted to the fairgrounds shall be registered for a class. No display cattle will be admitted unless otherwise designated by the show management.

15. Entry fees for beef cattle will be assessed at \$5.00 per head. Entry fee must be Received no later than 7 days after online entries are submitted or mailed with paper Entries. Entry fees must be postmarked by September 1, 2018.
Please make checks payable to: Washington County Fair
Please indicate the Exhibitor's name in the memo line.

Mail to:

Washington County Fair Beef Show
c/o Mary Jo Alexander
27130 Fudge Road
Abingdon, VA 24210

BEDDING WILL BE ALLOWED

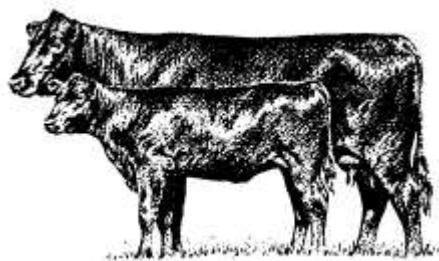

DEPARTMENT BJUNIOR SHEEP & MARKET GOATS

Show Date: Saturday, September 18, 2021, 11:30 a.m.

This is a Virginia Show Masters Circuit Sanctioned Show

SUPERINTENDENT: Natalie Blevins

ASSISTANT SUPERINTENDENTS: Phil Blevins, Crystal Peek, Kate Belcher
Melissa Belcher, Ed Blevins, Hayley Blevins & Kristen Blevins White

JUNIOR MARKET GOAT SHOW

Judge: Levi Richards, Wayne, Ohio

Show Date: Saturday, September 18, 2021, 11:30a.m.



RULES FOR MARKET GOATS:

1. Open to youth exhibitors to 19 years of age.
2. Market goats must be of the meat type breed.
3. Goats may be wethers or does and under one year of age. Wethers must show no Evidence of testicular tissue and be completely healed from castration.
4. Wethers must be dehorned, or have horns blunted.
5. Market goats will be weighed and classes will be divided according to weight. Re-weighs will not be allowed. Class weight breaks will be made at the discretion of the show officials.
6. First and Second place class winners will compete for the Grand Champion and Reserve Champion honors.
7. All showman must be registered exhibitors in the show and show their own animals. Unless in the event of an exhibitor having 2 or more animals in the same class and/or division/champion drives. In that event, only another registered exhibitor may assist the showman.
8. In order for an exhibitor to compete in the Junior, Intermediate and Senior Showmanship divisions, an exhibitor is required to use their own animal that is Registered in their name in the show. The pee-wee showmanship division is the only Division that is exempt from this rule. Any violators will be disqualified.
9. Goats will be accepted starting on Friday at noon and until 9:30 a.m. on Saturday Morning. Weigh in for goats will be on Saturday morning from 8:30 a.m. until 10:00 a.m.
10. Goats will be released at 7:00 p.m. on Saturday night.

MARKET GOAT CLASS SHOW ORDER:

1. Senior Showmanship – Exhibitors 16 to 19 years of age. On September 30 of current year.
2. Intermediate Showmanship – Exhibitors 13 – 15 years of age on September 30 of current year.
3. Junior Showmanship – Exhibitors 9 – 12 years of age on September 30 of current year.
4. Pee-Wee Showmanship – Exhibitors 8 years of age and younger on September 30 of current year.
5. Market Goat Classes – Class weight breaks assigned after weigh in by show officials.
6. Grand Champion and Reserve Champion Drive.

MARKET LAMB SHOW

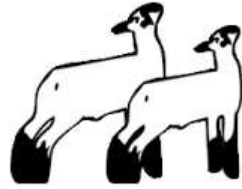

JUDGE: Ryan Mortvedt, Linnville, Iowa

Show Date: Saturday, September 18, 2021, immediately following the Market Goat Show.

RULES FOR MARKET LAMBS

1. Open to youth exhibitors to 19 years of age.
2. Market lambs may be ewe and/or wether lambs. Wethers must show no evidence of testicular tissue and be completely healed from castration.
3. Ewe lambs exhibited in the market lamb division CAN BE shown in the commercial Ewe lamb division for an additional entry fee.
4. Market lambs will be weighed and classes will be divided according to weight. Re-weighs will not be allowed. Class weight breaks and division assignments (light Weight, middle weight, and heavy weight) will be made at the discretion of the show Officials. Division champions and reserves will compete for the Grand Champion And Reserve Champion honors.
5. In order for an exhibitor to compete in the Junior, Intermediate and Senior Showmanship divisions, an exhibitor is required to use their own animal that is registered in their name in the show. The pee-wee showmanship division is the only Division that is exempt from this rule. Any violators will be disqualified.
6. All Showman must be registered exhibitors in the show and show their own animals. Unless, in the event of an exhibitor having 2 or more animals in the same class and/or Division/champion drives. In that event, only another registered exhibitor may assist In the showman. Any violators will be disqualified.
7. Lambs will be accepted starting on Friday at noon and until 9:30 a.m. on Saturday Morning. Weigh in for lambs will be on Saturday morning from 8:00 a.m. until 10:00 a.m.
8. Lambs will be released at 7:00 p.m. on Saturday night.

MARKET LAMB CLASS SHOW ORDER:

1. Senior Showmanship – For market lamb and commercial ewe lamb exhibitors – 16 to 19 years of age on September 30 of current year.
2. Intermediate Showmanship – For market lamb and commercial ewe lamb Exhibitors. Exhibitors 13 to 15 years of age on September 30 of current year.
3. Junior Showmanship – For market lamb and commercial ewe lamb exhibitors. Exhibitors 9 to 12 years of age on September 30 of current year.
4. Pee Wee Showmanship – For market lamb and commercial ewe lamb exhibitors. Exhibitors 8 years of age and younger on September 30 of current year.
5. Market Lamb Classes – class weight breaks assigned after weigh in by show
6. Division Champion Drives – these will be assigned with a goal of having approximately the same number of lambs in each division – There will be Light Weight Champion, Middle Weight Champion, Heavy Weight Champion, and Light Weight Reserve, Middle Weight Reserve, Heavy Weight Reserve
7. Grand Champion and Reserve Champion Drive

JUNIOR COMMERCIAL EWE LAMB SHOW

Show Date: Saturday, September 14, 2019, immediately following the Market Lamb Show

JUDGE: Levi Richards, Wayne, Ohio

RULES FOR COMMERCIAL EWE LAMBS

1. Open to youth exhibitors to 19 years of age
2. Lambs exhibited in the commercial ewe lamb division may be shown in the market lamb division for additional entry fee.
3. Commercial ewe lambs will be weighed during the market lamb weigh-in and Classes will be divided according to weight. Re-weighs will not be allowed. Class Weight will be made at the discretion of the show officials. Class winner and 2nd Places for the overall Grand Champion and Reserve Champion honors.
4. In order for an exhibitor to compete in the Junior, Intermediate and Senior Showmanship Divisions, an exhibitor is required to use their own animal that is Registered in their name in the show. The pee-wee showmanship division is the Only division that is exempt from this rule. Any violators will be disqualified.
5. All Showman must be registered exhibitors in the show and show their own animals. Unless in the event of an exhibitor having 2 or more animals in the same class And/or division/champion drives. In that event, only another registered exhibitor May assist the showman.
6. Lambs will be accepted starting on Friday at noon and until 9:30 a.m. on Saturday Morning. Weigh in for market lambs and commercial ewe lambs will be from 8:30 a.m. until 10:00 a.m.
7. Lambs will be released at 7:00 p.m. on Saturday night.

**DEPARTMENT C..... OPEN GOATS AND OPEN SHEEP,
YOUTH MARKET LAMB & GOATS**

COMMERICAL EWE LAMB SHOW ORDER:

1. Commercial Ewe Lamb Classes – these are ewe lambs born on or after January 1, 2019. Classes – class weight breaks assigned after weigh in by show officials.
2. Commercial Ewe Lamb Champion Drive – all first and second place class Winners in the commercial ewe lamb classes will compete for the Champion and Reserve Champion Commercial Ewe Lamb.

PREMIUMS

Market Lambs, Commercial Ewes, Market Goat – Class Placings Paid Out:

1st
2nd
3rd
4th
5th

Market Lambs Only Division Premiums

Light Weight Champion -	\$50.00
Light Weight Reserve -	\$25.00
Middle Weight Champion -	\$50.00
Middle Weight Reserve -	\$25.00
Heavy Weight Champion -	\$50.00
Heavy Weight Reserve -	\$25.00

Champion Premiums

Grand Champion Market Lamb -	\$300.00
Reserve Champion Market Lamb -	\$150.00
Grand Champion Commercial Ewe -	\$150.00
Reserve Champion Commercial Ewe -	\$100.00
Grand Champion Market Goat -	\$150.00
Reserve Champion Market Goat -	\$100.00

ONLINE ENTRY LINKS FOR THE FOLLOWING

Open Sheep and Goat and Youth Market Lamb and Goat Show WEDNESDAY ONLY:

<https://forms.gle/d21Ka6yTZP6HV5hz6>

Beef Show: <http://www.surveymonkey.com/r/BeefShow2018>

Market Lambs, Commercial Ewe, Market Goats:

See Entry form in fair book or printable form on website – No Online Entry

Show Date: Wednesday, September 15, 2021 @ 6:00 p.m.
Join us on Facebook at “Washington County Fair Livestock Shows”

Show Managers: Sarah Scyphers, Kelly Thomas and Mary Jo Alexander
Judge:

All Entry forms must be returned to the address on the form or digital form filled out
By Wednesday, September 8th, 2021

Show Order:

- Registered Breeding Sheep Open Show
- Hair Sheep Open Show
- Registered and Commercial Goat Show
- Youth Market Lamb Showmanship
- Youth Market Lamb Show
- Youth Market Goat showmanship
- Youth Market Goat Show

REGISTERED BREEDING SHEEP OPEN SHOW & HAIR SHEEP OPEN SHOW

RULES FOR REGISTERED BREEDING SHEEP OPEN SHOW

1. Sheep must be owned by the exhibitor. Ownership of sheep may be joint with an immediate family member, provided the exhibitor's name is found on the certificate. For sheep with joint ownership, entries may be made in the name of only one Exhibitor (this also applies to pairs/group classes).
2. Registered sheep of any breed are eligible. Sheep must be recorded with, and have registration papers issued from a national breed association. All sheep must be registered in the flock books of their respective breed and carry them corresponding flock tag and/or tattoo.
3. Breeds must have a minimum of 10 sheep from at least 3 exhibitors to qualify for a breed show. Breeds not meeting this requirement will be exhibited in the All Other Breeds (AOB) division. The AOB division may be split into two divisions, wool breeds and meat breeds, as entry numbers warrant.
4. The date of birth must be verified for all entries by their registration papers
5. Sheep exhibited in the registered breeding sheep open show division may not be shown in the market lamb division or in the commercial ewe lamb division.
6. Sheep are to be exhibited in the fleece appropriate for the respective breed. Sheep may be slick sheared, and if fitted it is recommended they not have more than one inch of wool on any part of their body. Wool breeds should be shown with fleece presentation and length appropriate for their respective breed.
7. The use of coloring agents is prohibited.
8. All exhibitors must check their entries and registration papers with show officials by 6:00 p.m. on Wednesday, September 15, 2021.
9. Classes with more than 20 head may be split at the discretion of show officials.
10. Exhibitors are limited to a total of two premiums per class in individual classes, and One premium in pair and group classes.
11. Open sheep will be released at 10:00 p.m. on Wednesday night. Removing animals before release time will result in a forfeiture of premiums.

CLASSES FOR REGISTERED BREEDING SHEEP OPEN SHOW

1. Ram lamb
2. Yearling ram
3. Grand and Reserve Champion Ram – ROSETTE
4. Ewe lamb
5. Pair of ewe lambs
6. Yearling ewe
7. Pair of yearling ewes
8. Grand and Reserve Champion Ewe – ROSETTE

CLASSES FOR HAIR SHEEP OPEN SHOW

- 1 Ewe lamb
2. Ram lamb
3. Market lamb (must be castrated male or ewe lamb. – If ewe lamb is shown as Market lamb she cannot show in ewe lamb class or vice versa.)

PREMIUMS FOR REGISTERED BREEDING SHEEP OPEN SHOW & HAIR SHEEP OPEN SHOW

First	\$10.00
Second	\$ 8.00
Third	\$ 6.00
Fourth	\$ 4.00

REGISTERED BREEDING GOAT OPEN SHOW

RULES FOR REGISTERED BREEDING GOAT OPEN SHOW

1. Exhibitor must be able to control and handle goat while exhibiting the goat in a class.
2. Goat must be clean and presentable during entire Fair.
3. Goat Committee reserves the right to determine classes according to entry numbers.
4. Only does and wether goats are eligible to show.
5. Any questionable health problems or apparent lumps will be referred to the Goat Committee and/or attending veterinarian. Animals with obvious abscesses will be asked to leave the fairgrounds.
6. Stall/pen spaces will be assigned by the Goat Committee according to entry numbers and breeds.
7. All exhibitors must fill out an entry form completely and return the form to the address on the form or use the digital entry form by September 8th, 2021.
8. Goat committee reserves the right to cancel, add and combine classes as they see fit.
9. Premium checks will be written to the owner of the goats as written on entry form.
10. A minimum of 6 goats are required to hold a breed show for the breeds not listed. If a breed other than the breeds listed does not meet the minimum requirement, these goats will show in class designated by the committee.
11. Goats will be released at 10:00 p.m. on Wednesday, September 15th, 2021. Violation of this rule will result in a forfeiture of premiums.
12. All decisions made by the Goat Show Committee are final.

SHOWMANSHIP (*Premiums & ribbons & trophy or medallions)

- A. Novice Showmanship – Class open to children 3-9 years old. *
- B. Junior Showmanship – Class open to youth under 14 years. *
- C. Senior Showmanship – Class open to youth 14-19 years. *
- D. Costume Class – open to all youth 3-19 years - Ribbons

CLASSES FOR REGISTERED BREEDING GOAT OPEN SHOW

1. Buck kid
2. Yearling Buck
3. Grand and Reserve Champion Buck - ROSETTE
4. Doe kid
5. Pair of doe kids
6. Yearling doe
7. Pair of yearling does
8. Grand and Reserve Champion Doe – ROSETTE

CLASSES – DAIRY GOATS

1. Milkers under 2 years of age
2. Milkers 2 years and older
3. Grand & Reserve Milker
4. Junior Kids 6 months and younger
5. Senior Kids – 7-12 months
6. Dry Yearling (never freshened) under 24 months of age
7. Grand and Reserve Junior D

CLASSES – PIGMY GOATS

1. Yearling kids – 12-23 months of age
2. Does – 2 years and older
3. Does – 2 years and older
4. Grant and Reserve Doe
- 5 Junior kids 6 month and younger
7. Senior Kids 7-12 months of age
8. Grand & Reserve Junior Doe

PREMIUMS FOR REGISTERED BREEDING GOAT OPEN SHOW

First	\$10.00
Second	\$ 8.00
Third	\$ 6.00
Fourth	\$ 4.00

YOUTH MARKET LAMB AND COMMERCAIL EWE SHOW

9. Open to youth exhibitors to 19 years of age from the counties of Washington, Russell, Smyth, Scott, Dickenson, Wise, Lee, Buchanan, Tazewell, Bland, Wythe, Carroll and Grayson as well as Sullivan County TN, Washington County TN and Johnson County, TN.
10. Market lambs may be ewe and/or wether lambs. Wethers must show no evidence of testicular tissue and be completely healed from castration.
11. Ewe lambs exhibited in the market lamb division CAN NOT BE shown in the commercial Ewe lamb division

12. Market lambs and Commercial Ewes will be weighed and classes will be divided according to weight.
Re-weighs will not be allowed. Class weight breaks and division assignments will be made at the discretion of the show Officials.
13. All Showman must be registered exhibitors in the show and show their own animals. Unless, in the event of an exhibitor having 2 or more animals in the same class and/or Division/champion drives. In that event, only another registered exhibitor may assist in the showman. Any violators will be disqualified.
6. Lambs must be checked in and weighted by 5:30pm on Wednesday, September 15, 2021.
7. Lambs will be released at 10:00 p.m. on Wednesday, September 15, 2021.

SHOWMANSHIP (*Premiums & ribbons & trophy or medallions) all ages are day of show

- A. Novice Showmanship – Class open to children 3-8 years old. *
- B. Junior Showmanship – Class open to youth 9-12 years. *
- C. Intermediate Showmanship- Class open to youth 13-15 years *
- C. Senior Showmanship – Class open to youth 16-19 years. *

YOUTH MARKET GOAT SHOW

1. Open to youth exhibitors to 19 years of age from the counties of Washington, Russell, Smyth, Scott, Dickenson, Wise, Lee, Buchanan, Tazewell, Bland, Wythe, Carroll and Grayson as well as Sullivan County, TN, Washington County, TN and Johnson County, TN.
2. Market goats may be does and/or wether lambs. Wethers must show no evidence of testicular tissue and be completely healed from castration.
3. Market goats will be weighed and classes will be divided according to weight.
Re-weighs will not be allowed. Class weight breaks and division assignments will be made at the discretion of the show Officials.
4. All Showman must be registered exhibitors in the show and show their own animals. Unless, in the event of an exhibitor having 2 or more animals in the same class and/or Division/champion drives. In that event, only another registered exhibitor may assist in the showman. Any violators will be disqualified.
7. Goats must be checked in and weighted by 5:30pm on Wednesday, September 15, 2021.
8. Goats will be released at 10:00 p.m. on Wednesday, September 15, 2021.

SHOWMANSHIP (*Premiums & ribbons & trophy or medallions) all ages are day of show

- A. Novice Showmanship – Class open to children 3-8 years old. *
- B. Junior Showmanship – Class open to youth 9-12 years. *
- C. Intermediate Showmanship- Class open to youth 13-15 years *
- C. Senior Showmanship – Class open to youth 16-19 years. *

YOUTH ACTIVITIES GREASED PIG SCRAMBLE

WHEN: Saturday, September 18, 2021
TIME: 8:00 p.m.
WHERE: Livestock/Events Building
CONTACT: Mary Jo Alexander (276) 944-4366
**Calls after Sept. 10, 2021 may not be returned*
washingtoncofairlivestock@gmail.com



Open to children ages 2-12

1. Contestants and parents must agree to assume responsibility for any injuries or damages resulting to the contestants from the contest. **PARENTS OR GUARDIANS WILL BE REQUIRED TO SIGN A RELEASE FORM FOR THE CHILD TO PARTICIPATE AND THE PARENT OR GUARDIAN WILL BE REQUIRED TO STAY IN A DESIGNATED AREA WHILE THE CHILD PARTICIPATES SO THAT THE CHILD MAY GO DIRECTLY TO THE PARENT/GUARDIAN AFTER THE EVENT.**
2. Trophies will be awarded to the winner.
3. Pigs will weigh approximately 15-80 pounds each.
4. Entrants must catch the pig and hold it for 30 seconds to win. Younger children will be asked to remove a ribbon from the back of the pig. **Depending on the number of entrants, groups will be divided into further subdivisions of age. All decisions of the judge will be final.**
5. Fair reserves the right to cancel this contest due to weather or extenuating circumstances. Number of participants may be limited depending on number of entries.

AG OLYMPICS Sponsored by VA Farm Bureau Young Farmers

WHEN: Tuesday, September 14, 2021
TIME: 6:00 p.m.
WHERE: Livestock/Events Building
CONTACT: Mary Jo Alexander (276) 944-4366
washingtoncofairlivestock@gmail.com



1. Open to 4-H and FFA members who have not reached their 19th birthday as of January 1, 2021.
2. Teams of four. **Each school** (regardless of number of FFA chapters) **will be limited to three teams.**
3. Each team will be asked to perform tasks as a group (i.e. hay stacking, tug of war).
4. Teams will choose members to perform tasks as individuals (i.e. milk chugging, cow pie throwing).
5. Number of teams may be limited according to participation.
6. Events and scoring sheets will be available the day of the games.
7. Prizes will be awarded.

PET SHOW AND FUN MATCH

WHEN: Saturday, September 18, 2021

TIME: PET SHOW 12:00 p.m.

CONTACT: Brandi @ VCA 276-258-6827



Pet Show sponsored by VCA Highlands Animal Hospital
Fun Match sponsored by Cherokee Springs Obedience & Grooming
Ribbons for all and special prizes to the winners of the classes!
Come join the fun!

PET SHOW

DOGS

Largest
Smallest
Best Looking
Most Unusual
Costume
Best Dress
Best Trick
Owner pet look a like

CATS

Largest
Smallest
Most Beautiful
Costume
Best Dressed

MISCELLANEOUS

Largest
Smallest
Most Beautiful
Costume
Best Overall



The Pet & Dog Show is open to ages 2 and older

Rules:

1. All pets must be restrained by a leash, cage, or other means of restraint.
2. All pets must be healthy and have up to date vaccinations as required by Washington County and the Commonwealth of VA. All owners will clean up after their pets and relieve them in non-public areas.
3. Fair reserves the right to cancel or combine classes. Number of participants may be limited depending on number of entries.
4. **Owners are responsible for the actions of their pets.** Animals which are deemed aggressive and unmanageable by the Pet Show/Dog Show Committee will be asked to leave the fairgrounds.
5. **Pets are deemed the responsibility of their owner/handler.** The Washington County Fairgrounds and its volunteers and staff assume no liability for injury to persons or pets by pets. **Please keep your pets at a safe distance from other pets.**
6. **Exhibitors will pay normal ticket price to enter the fairgrounds and the pet(s) will be admitted at no charge with the exhibitor. Pet will be issued a special pass to designate the pet as being a participant in the fair. ONLY PETS PARTICIPATING IN THE PET SHOW AND FUN MATCH WILL BE ALLOWED TO ENTER THE FAIRGROUNDS.**

WASHINGTON COUNTY'S GOT TALENT ADULT TALENT SHOW

WHEN: SATURDAY, SEPTEMBER 18, 2021

TIME: 3:00 P.M.

LOCATION: MAIN STAGE, OUTSIDE

CONTACT: JENNIFER BLANKENSHIP @ 276-628-9109

Or jennifer@wholesalevinyl.net

SPONSOR: WHOLESALE VINYL & ALUMINUM, Inc.

Prizes: 1st Place, 2nd Place & 3rd Place Cash Prizes

Rules and Regulations found on www.washcofair.com





Washington County Fairgrounds

- A. Exhibits, Crafts, Food, Restrooms, Food Demos
- B. Food Court
- C. Chili Cook-Off, Dog Show
- Outside Stage – Main & Local Entertainment

First Aid

D. Restrooms

E. Livestock Shows, Herding Dog Demonstrations

F. Petting Zoo

G. Agriculture Training Center

H. Carnival

I. Horse & Mule Pulling, Horse Shows, Lawn Mower Race, Power Sports, Rodeo, Demolition Derby

Daily Admission

Monday through Saturday

Adults \$10.00
Ages 6-12 \$ 2.00

Weekly Pass

Sold Until September 1st.
\$45.00

SCHEDULE OF EVENTS

Sunday, September 12th

2:00 p.m.-6:00 p.m. Enter **Youth** arts, crafts, clothing, foods, canned foods, flowers and educational exhibits (A)
2:00 p.m.-6:00 p.m. Enter **Adult & Youth** farm crops and tobacco (A)
2:00 p.m.-6:00 p.m. Enter Adult & Youth Honey Show
2:00 p.m.-6:00 p.m. Enter **Adult** canned foods, foods, crafts, potted plants, flowers, and educational exhibits (A)

Monday, September 13th

4:00 p.m. GRAND OPENING OF FAIR
6:00 p.m. Carnival Opens (H)
6:00 p.m. 4-H Market Hog Show (E)
6:00 p.m. Petting Zoo (F) – Sponsored by: **First Bank & Trust**
Sponsored by: **Ballad Health – Johnston Memorial Hospital**
Pageants (A)
6:30 p.m. The Dynamo Dogs (OS)
7:00 p.m. Ryan Hurd - (OS) – Sponsored by **WXBQ**
8:00 p.m. The Dynamo Dogs (OS)
9:30 p.m. *Unlimited Carnival Rides - \$12.00 per Person
6:00 p.m. – 9:00 p.m.*
to closing rides per ticket price

Tuesday, September 14th

10:00 a.m.- 2:00 p.m. Senior Citizen's Day (Free Admission) Sponsored by: **Food City & Frost Funeral Home**
10:00 a.m. Petting Zoo (F) – Sponsored by **First Bank & Trust**
11:00 a.m. Holston River Boys (A) Sponsored by: **Food City & Frost Funeral Home**
1:00 p.m. The Dynamo Dogs (OS)
1:30 p.m. Door Prize Drawing
4:00 p.m. DOORS OPEN
4:30 p.m. Livestock Judging Contest (E)
5:00 p.m. VA Egg Council (A)
6:00 p.m. Ag Olympics (E)
6:00 p.m. Petting Zoo (F) – Sponsored by: The First Bank & Trust
6:00 p.m. Carnival Opens (H)
6:00 p.m. Horse & Mule Pulling Contest (I)
6:30 p.m. 4-H Country Ham Show (A) (Hams must be entered between 5:00 p.m. – 6:00 p.m.)
7:00 p.m. The Dynamo Dogs (OS)
8:00 p.m. JIMMIE ALLEN (OS)
9:30 p.m. The Dynamo Dogs (OS)

Unlimited Carnival Rides - \$25.00 per person 6:00 p.m. - 10:00 p.m.
10:00 p.m. to closing per ticket price

Wednesday, September 15th

9:30 a.m. Pre-School and Kindergarten Tours
 10:00 a.m. Petting zoo (F) – Sponsored by **First Bank & Trust**
 11:00 a.m. The Dynamo Dogs (OS)
 4:00 p.m. DOORS OPEN
 6:00 p.m. Washington County Fair Diary, Goat, Pygmy Goat, Open Breeding Sheep, Youth Market
 Lamb & Goat Show (E)
 6:00 p.m. Race Night
 6:00 p.m. Petting Zoo (F) – Sponsored by **First Bank & Trust**
Sponsored by: Ballard Health – Johnston Memorial Hospital
 6:00 p.m. Carnival Opens to closing rides per ticket price
 6:30 p.m. Local Entertainment (A) The Local Band
 7:00 p.m. The Dynamo Dogs - (OS)
 8:00 p.m. Craig Morgan (OS) – Sponsored by **Washington County Farm Bureau**
 9:30 p.m. The Dynamo Dogs (OS)

Thursday, September 16th
 9:30 a.m. Pre-School & Kindergarten Tours
 11:00 a.m. The Dynamo Dogs (OS)

Sunday, September 19th
 1:00 p.m.-3:00 p.m. Check Out All Exhibits (A)

Thursday, September 16th
 4:00 p.m. Doors Open – Free Admission for Veterans, Military, First Responders with Proper ID
 5:30 p.m. 4-H Youth Poultry Show (E)
 6:00 p.m. Antique Tractor Pull (I)
 6:00 p.m. Carnival Opens (H) to closing rides per ticket price

6:00 p.m. Petting Zoo (F) - Sponsored by **First Bank and Trust**
 6:00 p.m. Dairy Night Food Event (A) Sponsored by **Dairy Queen & Cabot Cheese**
 6:30 p.m. Local Entertainment (A)
 7:00 p.m. The Dynamo Dogs (OS)
 8:00 p.m. The Kentucky Headhunters (OS)
 9:30 p.m. The Dynamo Dogs (OS)

Friday, September 17th
 12:00 noon Doors Open
 1:00 p.m. – 3:00 p.m. School Day (Free Admission until 3:00 p.m.) (Student/School Employees)
 Adults \$5.00 (1:00 - 3:00 p.m.) Sponsored by **Food City**
 1:00 p.m. – 6:00 p.m. Carnival Opens (H) Unlimited Rides \$25.00
 1:00 p.m. Petting Zoo (F) Sponsored by **First Bank and Trust**
 2:00 p.m. School Day – Sponsored by **Food City**
 2:00 p.m. The Dynamo Dogs (OS)
 3:00 p.m. School Day Talent Show (A)
 4:00 p.m. Beef Cattle Show (E) - Sponsored by **Southern State**
 4:00 p.m. The Dynamo Dogs
 6:00 p.m. Truck Pull – Sponsored by **Farm Credit**
 6:30 p.m. Local Entertainment (A)
 7:00 p.m. The Dynamo Dogs (OS)
 8:00 p.m. Mo Pitney (OS)
 9:30 p.m. The Dynamo Dogs (OS)
 Unlimited Carnival Rides - \$25.00 per person – 1:00 p.m. – 6:00 p.m.
 6:00 p.m. to closing per ticket price

Saturday, September 18th
 8:00 a.m.-10:00 a.m. Weighing and Entering Junior Market Goat Show, Junior Commercial Ewes, and
 Market Lamb (E)
 9:00 a.m. Open Horse Show (H) Sponsored by: **New Peoples Bank**
 11:30 a.m. 12:00 noon Junior Market Goat Show, Lamb Show, Junior Ewe Lamb Show (E)
 12:00 noon Doors Open
 12:00 noon Petting Zoo (F) - Sponsored by **First Bank and Trust**
Sponsored by: Ballard Health – Johnston Memorial Hospital
 12:00 noon Pet & Dog Show (C) Sponsored by **VCA Highlands Animal Hospital**
 2:00 p.m. The Dynamo Dogs (OS)
 3:00 p.m. Adult Talent Show (OS) Sponsored by **Wholesale Vinyl & Aluminum, Inc.**
 4:00 p.m. The Dynamo Dogs (OS)
 7:00 p.m. The Dynamo Dogs (OS)
 8:00 p.m. Phantom Band (OS)
 8:00 p.m. Youth Greased Pig Scramble (E)
 9:30 p.m. The Dynamo Dogs (OS)
 Unlimited Carnival Rides - \$26.00 per person - 1:00 p.m. - 6:00 p.m.
 6:00 p.m. to closing per ticket price

Please refer to inside of back cover for map of the fairgrounds.

FAIR DIRECTORS

Alan McCall, Debbie Icenhour, Janet Lester, Jennifer Berry-Blankenship, Kevin
 Thayer, Kristen White, Laura
 Boardwine, Mike Overstreet, Mindy McCroskey, Phil McCall,
 Roger Garrett, Todd Reynolds, W G "Bill" Faris, Natalie Blevins, Sarah Scyphers
 Shauna Reynolds, Zane Pierce & Kate Belcher

WE SALUTE OUR SPONSORS

WXBQ
Washington County Farm Bureau
Johnson Memorial Hospital
Eastman Credit Union
Empire Ford
Food City
Kroger
New Peoples Bank
Frost Funeral Home
First Bank & Trust
Farm Credit
Wholesale Vinyl & Aluminum, Inc.
Michael's Pharmacy
VCA Highlands Animal Hospital
Dairy Queen & Cabot Cheese
Southern States



ADULT HOME ECONOMICS DEPARTMENT

(Ages 19 and Older)

CHECK IN TIME: All exhibits will be checked in Sunday, September 12th 2:00 p.m. - 6:00 p.m.

JUDGING TIME: Monday, September 13th, 10:00 a.m. - 2:00 p.m.

CHECK OUT TIME FOR ALL ITEMS: Sunday, September 19th, 1:00 p.m. - 3:00 p.m.

General Rules

PLEASE NOTE CHANGES THROUGHOUT THIS DEPARTMENT!

1. Exhibitors will be allowed to make only one entry per class.
2. Entries must be made in the name of the person doing the work.
3. Items must have been made in the past two years.
4. No blue ribbon winners in previous Fairs may be entered.
5. Every possible care will be taken to protect items; however, the committee assumes no responsibility in case of loss or damage to exhibits. Only under these conditions are entries received.
6. Items deemed soiled or otherwise not acceptable by the department committee may be refused. Items must be in new or "like new" condition.
7. Awards will be given only as the judges consider them worthy. Judges decision will be final.
8. Committee will not be responsible for items not picked up at the designated check-out time.
9. Definition of Kit – a creative collection of materials prepared by a person or company, etc. which contains necessities to complete a project by them and made into a kit.
10. Awards will be given to the FCE club with the largest number of creditable exhibits. FIRST - \$15.00; SECOND - \$10.00; THIRD - \$8.00. Score system used: Blue ribbon – 5; Red Ribbon – 4; White Ribbon – 3; Entry – 1. These awards are sponsored by the Washington County FCE Clubs. Club name must be noted upon entry with fair officials for credit to be given.
11. Any person entering 10 items in the Adult Home Economics Department will be awarded a one-day pass to the Fair. Weekly passes will be given to Best of Show winner in each department.
12. Entry tags are available at the fairgrounds during Sunday registration only. For your convenience and to save time, it is permissible to use pre-printed address labels when filing out your entry tags.
13. No entries will be accepted from anyone under the age of 19.
14. Best of Show winners need to pick up weekly passes at main gate on Monday of the fair.

DEPARTMENT ACRAFTS

PREMIUM: FIRST - \$3.00; SECOND - \$2.00; THIRD - \$1.00

All general rules and regulations will apply regarding entries.

CLASS

1. Pieced bed quilt (non-long arm quilted) **
2. Pieced bed quilt (long arm machine quilted) **
3. Cotton pieced bed quilt (must be hand quilted) **
4. Appliqué bed quilt (appliqué must be dominant technique) **
5. Novelty bed quilt I (embroidery, cathedral window cross-stitch) **
6. Novelty bed quilt II (tied/tacked, textile painted, pre-printed, T-shirt, yo-yo)**
7. Small bed quilt (throws, lap, crib)**
8. Quilted Bed Runner (no table runners)
9. Miscellaneous bed quilt (any bed quilt item not included above)
10. Quilted wall hanging (24" or under on all sides)
11. Quilted wall hanging (over 24" on any side)
12. Non-traditional quilted wall hanging (pictorial, painted, beaded)
13. Quilted household articles (table runners, place mats)
14. Quilted garments/accessories (not including tote bags)
15. Quilted tote bags
16. Quilted purses
17. Covered Clothesline (fabric bowls and fabric articles)
18. Crocheted baby afghans
19. Crocheted afghans - other
20. Adult crocheted garments
21. Baby crocheted garments
22. Crochet article other
23. Adult knitted items
24. Child's knitted items
25. Knitted afghan
26. Felted article
27. Needlepoint article
28. Needlepoint on plastic
29. Embroidery Article
30. Counted cross stitch – other items (no pillows)
31. Stitchery from kit other than those listed
32. Aprons
33. Sewed items – garments
34. Sewed dolls and toys
35. Sewed doll cloths
36. Sewed item – children's garment
37. Sewed items – non-garments
38. Painted fabric garments
39. Appliqued' garments
40. Pillow – Cross stitch

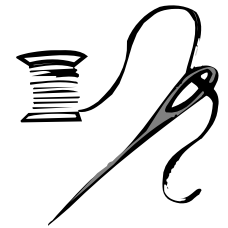

41. Pillows – Others
42. Fiber Weaving (no baskets)
43. Rugs – 4 square foot or smaller
44. Ceramic article – free form (shaped by hand)
45. Ceramic article – form mold
46. Handmade jewelry
47. Decorated Pumpkin – no carving or cutting – (faces only)
48. Decorated Pumpkin – no carving or cutting – design (no faces)
49. Duct Tape Craft Item
50. Repurposed Item
51. Something from nothing (utilitarian)
52. Something from nothing (ornate)
53. Baskets – hand woven (cane, reed, white oak)
54. Baskets – decorated
55. Room Improvement Décor.
56. Woodworking – small
57. Woodworking – larger – not to exceed size of chair or small chest
58. Wood carving six inches and smaller.
59. Woodworking Bowls
60. Wood carving larger than six inches.
61. Bead work – purses and accessories
62. Decorated Flip Flops
63. Christmas Decorations
64. Christmas Ornaments (must include hook)
65. Hair Accessories.
66. Holiday Wreaths/Door Décor.*
67. Wreath/Door Décor.*
68. Painted Quilt Square 2ft x 2ft (Similar to Barn quilt square)*
69. Framed pictures – cross stitch (not to exceed 18 X 20 including frame)*
70. Framed pictures – oil, acrylic, water color*
71. Framed pictures – pencil charcoal.*
72. Stained glass – no to exceed 24" x 48" in size*
73. Miscellaneous – any item not included above – duplicates of above
Categories will not be accepted.
74. Photography – color (must be framed)*
75. Photography – Black and White (must be framed)*
76. Photography – Digitally altered/enhanced (must be framed) -
(Small copy of original must be attached to back)*
77. Themed Table Setting (One place setting 24" X 30")



*Entries in class 66 thru 76 must be prepared for hanging.

** Bed quilt may be twin size or larger.

DEPARTMENT B.....FOODS

PREMIUMS: FIRST - \$4.00; SECOND - \$3.00; THIRD - \$2.00

RULES

1. Baked goods must be displayed on rigid disposable plates and covered with clear re-sealable plastic bag.
2. All canned products and pickles must be in clear glass **regulation canning jars and properly sealed.** Canned products not in regulation jars (i.e. mayonnaise, peanut butter, pickle, etc.) will not be accepted. No paraffin on jelly.
3. Jellies, jams, preserves and pickles may be opened for judging.
4. Rings must be on jars.
5. General Rules and Regulations apply.
6. The Ball Blue Book recommendations will be used as the criteria when determining if a product is accepted for judging.
7. Baked goods that become visually unattractive will be discarded.
8. No canned foods will be accepted with rust on lids or rings.
9. Canned products not sealed will not be accepted for entry.
10. Canned foods judged on appearance only. Judges will not taste canned foods.

SECTION I – BREADS

PREMIUMS: FIRST - \$4.00; SECOND - \$3.00; THIRD - \$2.00

Standards

LOOKS: tender and good, even, golden brown color, good shape

TEXTURE: fine, even grain, small thin cell walls, light for size, crisp crust

CRUMB: creamy white, slightly moist, light and elastic, tender

FLAVOR: good, well-blended flavor, pleasing

CLASS

1. Three rolls
2. Light loaf bread (½ loaf)
3. Quick sweet bread (½ loaf or whole small loaf)
4. Yeast sweet bread (½ loaf or 3 rolls)
5. Three biscuits
6. Cornbread – two pieces
7. Cornbread – muffins or sticks (2)
8. Muffins (2)
9. Sourdough (½ loaf)
10. Scones
11. Anything made from canned biscuits

SECTION II – SPECIAL BREAD CATEGORY (½ LOAF)

FIRST - \$10.00; SECOND - \$8.00; THIRD - \$5.00

All entries in this category must be made from the following recipe contributed by Mrs. Kenton Chittum.

2 tablespoons shortening	1 cup scalded milk
1 cup boiling water	1 yeast cake softened in
2 tablespoons sugar	¼ cup lukewarm water
2 teaspoons salt	6 to 6½ cups all-purpose bread flour

Put shortening, sugar and salt in a large bowl without a lid, or in top of large double broiler. Add liquids. Cool to lukewarm. Add yeast. Stir in 3 cups of flour. Mix thoroughly. Add 2 cups of flour, mix and add remaining flour gradually, using just enough to prevent sticking to the bowl.

Put the last ½ cup of flour on the mixing board or cloth and use some of it to dust the board very lightly, pushing the rest aside to work into the dough, if you need it. Turn the ball of dough out onto the board, leaving a clean bowl. Cover and let “rest” 10 minutes, which makes the dough easier to work with.

Knead, let rise, punch down and shape. Let rise until double in bulk (about one hour) and bake. Bake at 375° for 15 minutes and lower oven temperature to 350° and continue baking for 25 to 30 minutes. Your loaf should have a hollow sound when “plunked” on the top.



SECTION III – SPECIAL CAKES (½ Cake)

PREMIUM: FIRST - \$10.00; SECOND - \$8.00; THIRD - \$5.00

1. All entries in this category must be made from a Lemon cake mix.
2. It may be changed any way desired by cook other than the quantity.
3. Cake will be judged on originality, taste, and appearance. Any frosting or filling may be included.
4. Recipe must be submitted with entry.

SECTION IV – THEME CAKE – “WINNER CIRCLE”

PREMIUM: FIRST - \$10.00; SECOND - \$8.00; THIRD - \$5.00

1. Entries may be from scratch or boxed mix.
2. Entries may exhibit theme both inside and outside of cake
3. Entries will be cut
4. Cake will be judged on originality, taste, and appearance. Any frosting or filling may be included.

SECTION V – SPECIAL ROLLS (Refrigerator Rolls)

PREMIUM: FIRST - \$10.00; SECOND - \$8.00; THIRD - \$5.00
3 Rolls on Paper Plate in Plastic Bag

INGREDIENTS

¾ C Hot Water
½ C Sugar
1 Tablespoon Salt
3 Tablespoons Margarine
1 C Warm Water
2 Packs dry yeast
1 Egg
5 ¼ C Sifted Flour



Mix hot water, sugar, salt, margarine; cool until luke warm. Measure warm water into large bowl; sprinkle in yeast; stir until dissolved. Stir in lukewarm mixture, egg and 3 cups flour. Beat until smooth. Add the rest of the flour, mixing well. Place dough in greased bowl and brush top with soft margarine. Cover tightly with waxed paper or aluminum foil.

Refrigerate until doubled in bulk or until needed (4 days). To use pinch down, cut off the amount of dough required and form favorite shapes. Cover: let rise in warm draft-free place until doubled in bulk, about 1 hour. Brush with melted margarine. Bake in 400-degree oven about 10-15 minutes or until done.

SECTION VI – ALL-AMERICAN APPLE PIE CONTEST

PREMIUM: FIRST - \$100.00; SECOND - \$50.00; THIRD - \$25.00

Take in for PIES will be at 2:00 p.m on Saturday, September 18, 2021
Judging will be held at 3:00 p.m on Saturday, September 18, 2021
PIES will be taken at main exhibit building (A)

1. 9 – 10-inch round PIE
2. Entries must be made from scratch. (Crusts and filling)
3. PIE will be judged on originality, taste and appearance.
4. Recipe must be submitted with entry.



SECTION VII – VIRGINIA EGG COUNCIL CONTEST

2021 My Mom's Best Recipe *Using Eggs* Contest at the County Fair
Judging will be held on Sunday, September 12, 2021 at 4:00 p.m.
Please see additional information and bring with you the entry forms that are available at <http://virginiaeggcouncil.org/events.cfm>

1. The recipe must include a minimum of four eggs.
2. The sky's the limit! Desserts, Main Dishes, Appetizers, Breakfast Casseroles.
3. Ingredients must be listed in the order of use.
4. Directions, cooking time and temp., pan type and size, and servings must be Included, and adapted for today's cook, if needed.
5. Include recipes for toppings, frostings or fillings used.
6. Recipes will become the property of the Virginia Egg council.
7. Recipes will be prepared and presented for judging.



1st, 2nd and 3rd place winners will receive gifts from the VA Egg Council and a chance to compete for top state honors at the State Fair of Virginia on October 2, 2021

Prizes at STATE Level on October 2, 2021

- 1st - \$350 plus a year's supply of Egghand's Best eggs
- 2nd - \$275 plus 6 month's supply of Egghand's Best eggs.
- 3rd - \$200 plus 6 months' supply of Egghand's Best eggs.

SECTION VIII - CAKES

PREMIUMS: FIRST - \$5.00; SECOND - \$4.00; THIRD - \$3.00

Standards: Level or slightly rounded and uniform in thickness, light, tender, fine and uniform grain. Slightly moist Icing – smooth texture, good flavor and appropriate for cake. This does not apply to decorated cakes. No mixes.

CLASS

1. Pound or chiffon cake – ½ cake
2. Decorated cakes – Appearance only. Mock forms may be used. Will not cut or taste.
3. 4 cake pops – displayed on form/covered.

SECTION IX – PIES

PREMIUMS: FIRST - \$4.00; SECOND - \$3.00; THIRD - \$2.00

CLASS

1. Fruit Pie (For example, fruit, cherry, apple, peach, etc.)
2. Fried Pies (same list as above)
3. Tarts

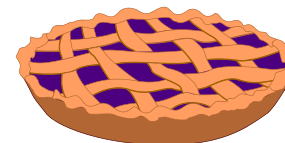

SECTION X – COOKIES

PREMIUMS: FIRST - \$4.00; SECOND - \$3.00; THIRD - \$2.00

CLASS

1. Brownies – three
2. Other Bar Type Cookies – three
3. Dropped Cookies - three
4. Pressed or Shaped – three



SECTION XI – CANDY

PREMIUMS: FIRST - \$4.00; SECOND - \$3.00; THIRD - \$2.00

Smooth consistency, free of crystals, characteristics of type.

CLASS

1. Assortment – three varieties, two of each
2. Chocolate fudge – three pieces
3. Peanut butter fudge – three pieces
4. Mints – three pieces
5. Divinity and Sea foam – three pieces
6. Miscellaneous – three pieces

SECTION XII- CANNED FOODS

PREMIUMS: FIRST - \$3.00; SECOND - \$2.00; THIRD - \$1.00

CLASS

1. Apple jelly
2. Crabapple jelly
3. Blackberry jelly
4. Grape jelly
5. Raspberry jelly
6. Hot pepper jelly
7. Miscellaneous jelly
8. Peach preserves
9. Strawberry preserves
10. Miscellaneous preserves
11. Blackberry jam
12. Raspberry jam
13. Strawberry jam
14. Miscellaneous jam
15. Apple butter – crock pot
16. Apple butter – long cooked
17. Whole sweet cucumber pickles
18. Cubed sweet cucumber pickles
19. Sliced sweet cucumber pickles
20. Whole sour cucumber pickles
21. Sliced sour cucumber pickles
22. Dill pickles
23. Pickled Peppers
24. Squash or Zucchini pickles
25. Dilly beans or okra
26. Bread and Butter pickles
27. Miscellaneous pickled vegetables
28. Cucumber relish
29. Chow-Chow
30. Pepper relish
31. Miscellaneous relish
32. Pickled beets
33. Sweet potatoes
34. Green beans (cut)
35. Corn
36. Whole tomatoes
37. Stewed tomatoes
38. Tomato juice
39. Tomato sauce
40. October beans
41. Miscellaneous pepper
42. Kraut (jars must be sealed)



43. Soup mixture
44. Miscellaneous vegetables
45. Apples
46. Applesauce
47. Pears
48. Peaches
49. Grape juice
50. Miscellaneous fruit
51. Molasses and syrups
52. Spaghetti Sauce
53. Sauce (Ketchup, Barbeque, hot, etc)
54. Dehydrated fruit or vegetables
55. Salsa
56. Meats
57. Dried herbs



DEPARTMENT C HORTICULTURE

PREMIUMS: FIRST - \$3.00; SECOND - \$2.00; THIRD - \$1.00

RULES

1. All plants must be clean and free from damage.
2. No greenhouse entries accepted.
3. All horticulture exhibits must have been grown by exhibitor.
4. All potted plants shall be in clean pots with no evidence of recent repotting; must have been in possession of exhibitor for at least three months.
5. Cut specimens should be displayed in beverage bottles or bud vases.
6. Plant shine will not be acceptable.
7. General rules and regulations apply to Horticulture exhibits.
8. Flowers should not be bigger than the container unless otherwise stated.
9. All plastic bottles should have rocks, marbles, etc in bottom to weigh down. Plastics should also have lids on them with holes drilled in top to help prevent spills.
10. No entries will be accepted after 6:00 p.m. unless in line before cut off.

SECTION A – MARIGOLDS

- Class 1 – Tall Yellow, one bloom
- Class 2 – Tall Orange, one bloom
- Class 3 – French – One spray
 - (a) Double

SECTION B – PETUNIAS

- Class 4 – Single – flowered – one bloom, any color
- Class 5 – Ruffled (or double) – one bloom, any color

SECTION C – ZINNIAS

- Class 6 – Large, Dahlia Flowered, one bloom, any color
- Class 7 – Small Flowered – three blooms, any color

SECTION D – DAHLIAS

- Class 8 – Large, over eight inches in diameter, one bloom, any color
- Class 9 – Medium, four to eight inches, one bloom, any color
- Class 10 – Miniature, under four inches, three blooms, any color

SECTION E – ROSES

- Class 11 – Hybrid Teas – one bloom, any color
- Class 12 – Climber, Rambler, Pillar, one stem, any color
- Class 13 – Miniature, one bloom, any color

SECTION F - CHRYSANTHEMUMS

- Class 14 – Double or semi-double, one spray

SECTION G – COCKSCOMB OR CELOSIA



Class 15 – Feathered or plumed, one stalk

Class 16 – Crested, one stalk

SECTION H – COLLECTION

Class 17 – Annuals – five specimen – one of a kind or five kinds

SECTION I – AFRICAN VIOLETS

Class 18 – Single (any color)

Class 19 – Double (any color)

SECTION J – POTTED FOLIAGE

Class 20 – Blooming

(a) Pot not over seven inches

(b) Pot over seven inches

Class 21 – Non-blooming

(a) Pot not over seven inches

(b) Pot over seven inches

SECTION K – CACTUS PLANTS

Class 22 – Potted Cactus – Plant in proportion to pot size

Class 23 – Cactus Gardens – At least four varieties

SECTION L – FERNS

Class 24 – Boston

Class 25 – Asparagus

SECTION M – HANGING BASKETS

Class 26 – Blooming

Class 27 – Non-Blooming

SECTION N – HERBS

Class 28 – Potted Herbs

SECTION O – ORCHIDS

Class 29 – Petite Orchids

SECTION P – FAIRY GARDENS

Class 30 – Potted Fairy Gardens



DEPARTMENT D.....DESIGN DIVISION

Premiums – First \$15.00; Second-\$10.00; Third-\$5.00

RULES

1. One entry in each class per household is accepted.
2. No artificial flowers or foliage will be accepted unless specified. Dried materials may be used where specified.
3. Exhibits must be marked with name on bottom of container.
4. ONLY amateur designers may enter the "Amateur Class."

AMATEUR CLASS

1. "Winner's Circle" – Arrangement using seasonal flowers with a black flower pot as the container and a checker board flag as the accessory.
2. "Carnation Celebration" – Use a variety of colorful carnation blooms to create complementary color scheme. Container of choice. No larger than 24" X 24".
3. "Cinderella's Pumpkin" – Seasonal arrangement, choice of fresh local flowers; container must be in a carved out pumpkin. No larger than 12" wide by 12" high.
4. "Here Comes the Bride" – Arrangement of fresh flowers suitable for a bridal bouquet. Accessory of choice. No larger than 12" wide by 12" high. Container only to maintain freshness and support entry.
5. "High Style" – Arrangement of fresh flowers suitable as a formal centerpiece. Size of arrangement should be using a symmetrical triangle design. Arrangement should not exceed 2 foot in height.
6. "Tea Party" - Arrangement of fresh flowers using a cup and saucer as container. Arrangement should be no more than 6" high X 6" wide.
7. "Prom Season" – Corsage and Boutonniere set.



INFORMATION

ENTERTAINMENT

Jennifer Berry or Todd Reynolds
861 Barclay drive
Abingdon, VA 24210

RENTAL BOOTHS

Gary Dutton
P O Box 711
Abingdon, VA 24212
276-623-1112

Mike Overstreet
276-356-3129

AG OLYMPICS

Mary Jo Alexander
Phone: 276-944-4366
washingtoncofairlivestock@ymail.com

MARKET HOGS, POULTRY & RABBITS

Phil Blevins & Crystal Peek
Washington County Extension
234 W Valley Street, Suite B
Abingdon, VA 24210
Phone: 276-676-6309

HOME ECONOMICS

Crystal Peek
234 W Valley Street, Suite B
Abingdon, VA 24210
Phone: 276-676-6309

CROPS

Phil Blevins & Lisa Little
234 W. Valley Street, Suite B
Abingdon, VA 24210
Phone: 276-676-6309

PAGEANTS

Debbie Icenhour
327 Pinehurst Court
Abingdon, VA 24211
Phone: 276-628-4416

PET SHOW & FUN MATCH

Mindy McCroskey
Phone: 276-739-3245

LOCAL TALENT

Todd Reynolds
P O Box 1402
Abingdon, VA 24212

CATTLE, OPEN GOATS & OPEN SHEEP

Mary Jo Alexander
Phone: 276-944-4366
washingtoncofairlivestock@ymail.com

JR. LAMBS & JR. MARKET GOATS

(VA Showmasters Circuit Show)
Natalie Blevins
Phone: 276-356-3553

GREASED PIG RUN

Mary Jo Alexander
Phone: 276-944-4366
washingtoncofairlivestock@ymail.com

YOUTH EXHIBITS

Crystal Peek
234 W Valley Street, Suite B
Abingdon, VA 24210
Phone: 276-676-6309

HORSE SHOW

Connie Reynolds
24115 Brumley Gap Road
Abingdon, VA 24210
276-628-7619

Angela Anderson
Phone: 276-356-8700

PARADE

Gayle Lawson
367 Baugh Lane, Apt # 5
Abingdon, VA 24210
Phone: 276-623-4300

HONEY SHOW

Jeremy Blackwell
abingdonbeecompany@gmail.com

Washington County Fair
P.O. Box 711
Abingdon VA 24212

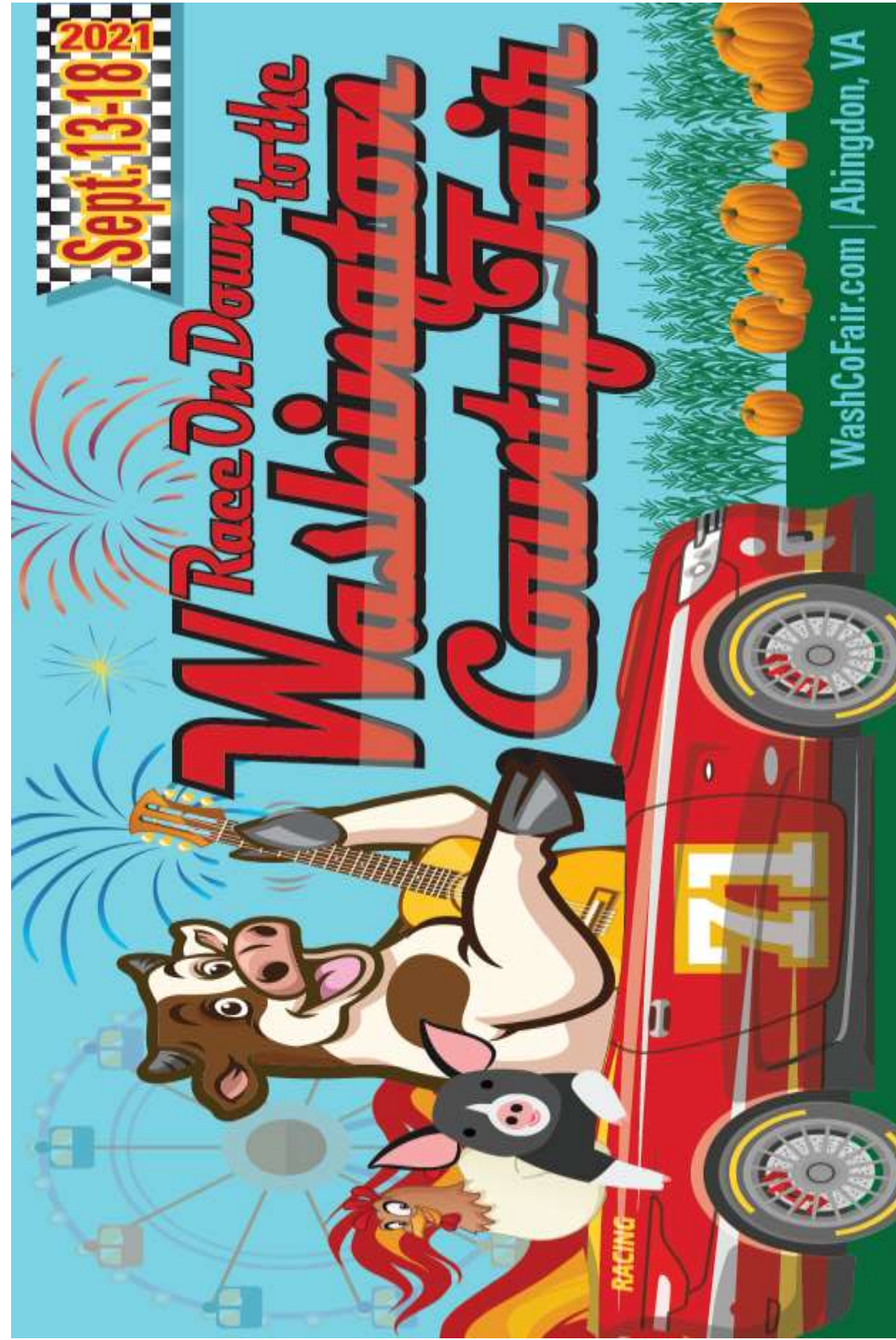

SAMPLE FAIR ENTRY TAG

ENTRY TAG

No 4298

No. *Leave Blank*

Division Adult Home Ec...

Class 26-Canned Foods...

Entry Bread and Butter
Pickles



Name IMA CHICK
1234 Main Street
Address Anytown, VA 12345

CLAIM CHECK

Property Surrendered Only
On Return of This Check

DO NOT REMOVE

No 4298
To Be Removed by Fair Personnel

Livestock

Dairy Cattle
Beef Cattle
Sheep
Goats
Poultry
Hogs

(Sample tag taken from Adult Home Economics Department.
Please refer to fair book for correct entry information
in your department)

